自從有了耶穌
Since I Have Jesus

詞：洪魏 月清　　曲：孟侃 雷詠雲

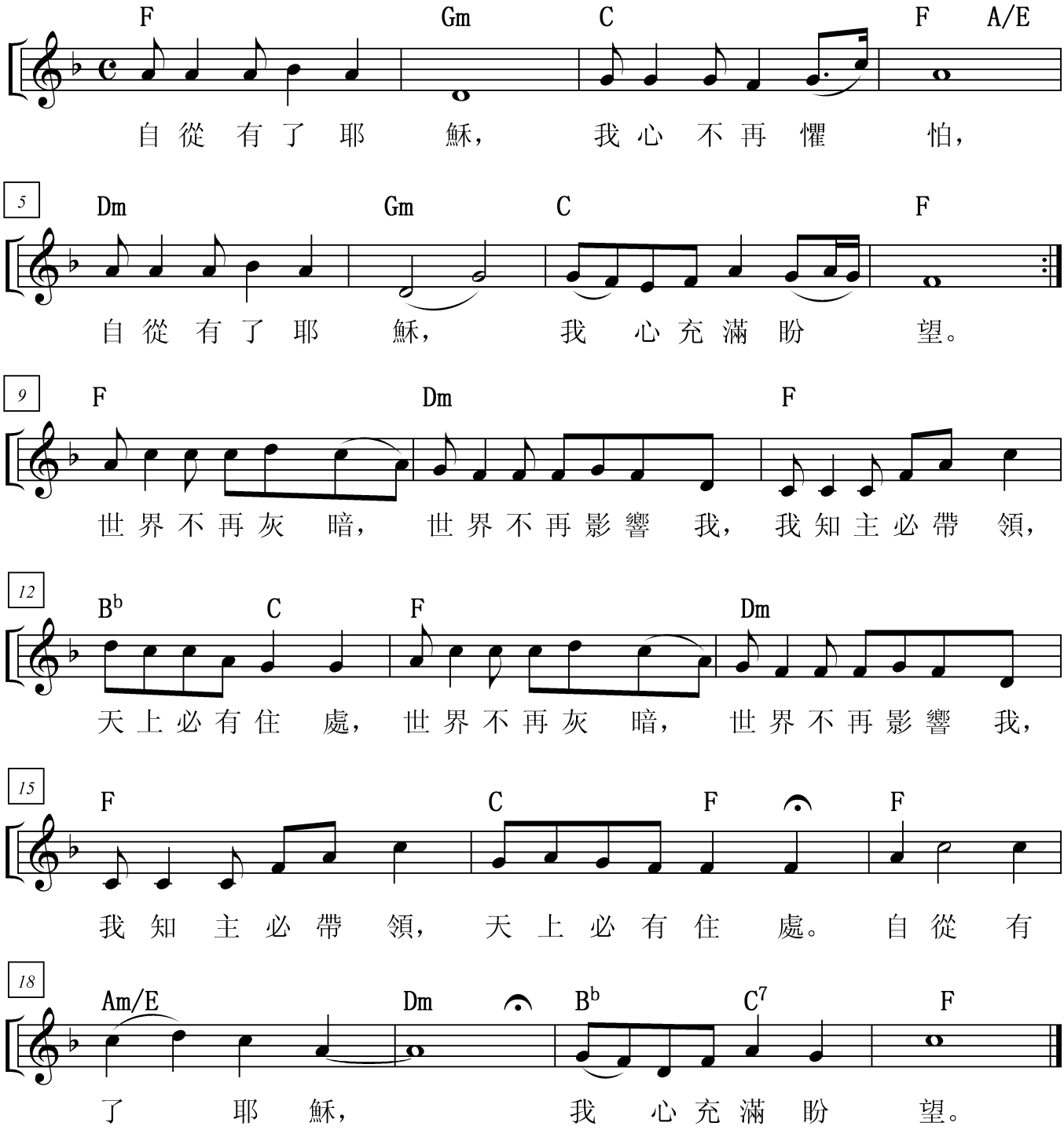

版權屬 2006 KHCB 福音電台「華人之聲」詩班
Copyright 2006 KHCB Chinese Choir